



Student Opinion of Counsellor

COUNSELLOR: _____ DATE OF SURVEY: _____

BCIT is committed to providing high quality service. You can help by providing thoughtful and honest responses to each of the following statements. The information you provide will be used to more closely match service to your needs. Thank you for your assistance. Please note that not all items may apply to your particular situation, in which case please indicate: No Opinion (N-O).

SECTION ONE:

Please fill in circle completely: using **dark pencil** or blue/black ink and pressing firmly..

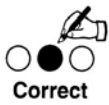

	4	3	2	1	N-O
<div style="display: flex; justify-content: space-around; font-weight: bold;"> No Opinion </div> <div style="display: flex; justify-content: space-around; font-weight: bold;"> Strongly Disagree </div> <div style="display: flex; justify-content: space-around; font-weight: bold;"> Disagree </div> <div style="display: flex; justify-content: space-around; font-weight: bold;"> Agree </div> <div style="display: flex; justify-content: space-around; font-weight: bold;"> Strongly Agree </div>					
1. The counsellor provided a supportive atmosphere.	<input type="radio"/>	<input type="radio"/>	<input type="radio"/>	<input type="radio"/>	<input type="radio"/>
2. The counsellor treated me with respect.	<input type="radio"/>	<input type="radio"/>	<input type="radio"/>	<input type="radio"/>	<input type="radio"/>
3. The counsellor seemed to understand me.	<input type="radio"/>	<input type="radio"/>	<input type="radio"/>	<input type="radio"/>	<input type="radio"/>
4. The counsellor seemed genuinely interested in helping me.	<input type="radio"/>	<input type="radio"/>	<input type="radio"/>	<input type="radio"/>	<input type="radio"/>
5. The counsellor listened attentively.	<input type="radio"/>	<input type="radio"/>	<input type="radio"/>	<input type="radio"/>	<input type="radio"/>
6. The counsellor responded effectively to my questions and comments.	<input type="radio"/>	<input type="radio"/>	<input type="radio"/>	<input type="radio"/>	<input type="radio"/>
7. The counsellor presented information in a way I could understand.	<input type="radio"/>	<input type="radio"/>	<input type="radio"/>	<input type="radio"/>	<input type="radio"/>
8. The counsellor helped me to clarify my concerns.	<input type="radio"/>	<input type="radio"/>	<input type="radio"/>	<input type="radio"/>	<input type="radio"/>
9. The counsellor helped me to set counselling goals.	<input type="radio"/>	<input type="radio"/>	<input type="radio"/>	<input type="radio"/>	<input type="radio"/>
10. The counsellor offered constructive feedback when appropriate.	<input type="radio"/>	<input type="radio"/>	<input type="radio"/>	<input type="radio"/>	<input type="radio"/>
11. The counsellor suggested referrals to other professionals and services as needed.	<input type="radio"/>	<input type="radio"/>	<input type="radio"/>	<input type="radio"/>	<input type="radio"/>
12. The counsellor encouraged me to make my own decisions.	<input type="radio"/>	<input type="radio"/>	<input type="radio"/>	<input type="radio"/>	<input type="radio"/>
13. I would recommend this counsellor to other students.	<input type="radio"/>	<input type="radio"/>	<input type="radio"/>	<input type="radio"/>	<input type="radio"/>
14. I would return to see this counsellor if I felt the need.	<input type="radio"/>	<input type="radio"/>	<input type="radio"/>	<input type="radio"/>	<input type="radio"/>

Student Opinion of Counsellor

SECTION TWO: These comments are intended only for the counsellor and will be seen by no one else.

What did you find most effective about the counsellor?

What suggestions do you have to help improve the counsellor's effectiveness?

Additional questions as supplied by the counsellor: